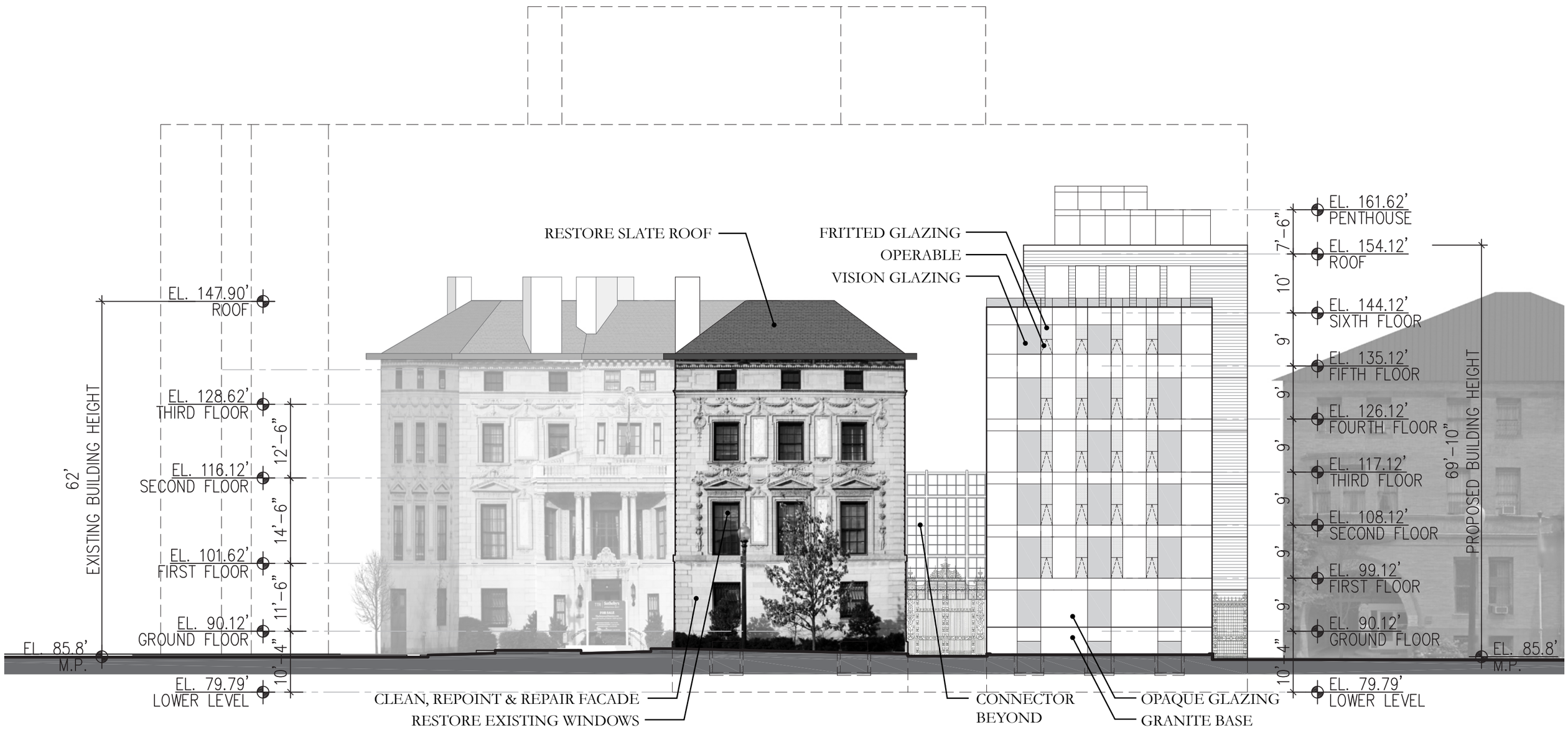

SB-URBAN

Hartman-Cox Architects

PATTERSON HOUSE

WASHINGTON, DC

PROPOSED SOUTH ELEVATION - I STREET

APRIL 21, 2014

Board of Zoning Adjustment
District of Columbia
CASE NO.18744A
EXHIBIT NO.31A2

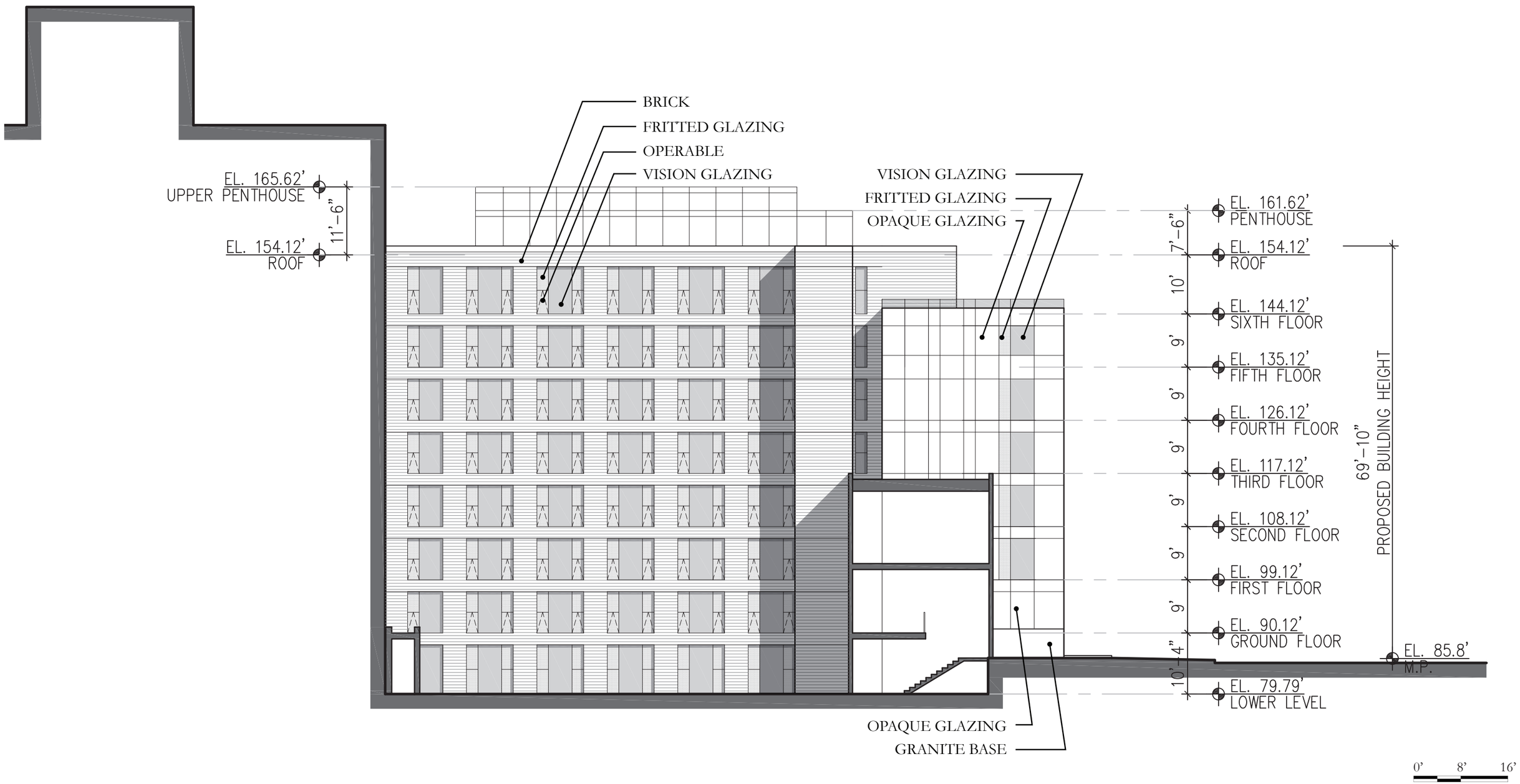

SB-URBAN

Hartman-Cox Architects

PATTERSON HOUSE

WASHINGTON, DC

PROPOSED WEST ELEVATION | COURTYARD

APRIL 21, 2014

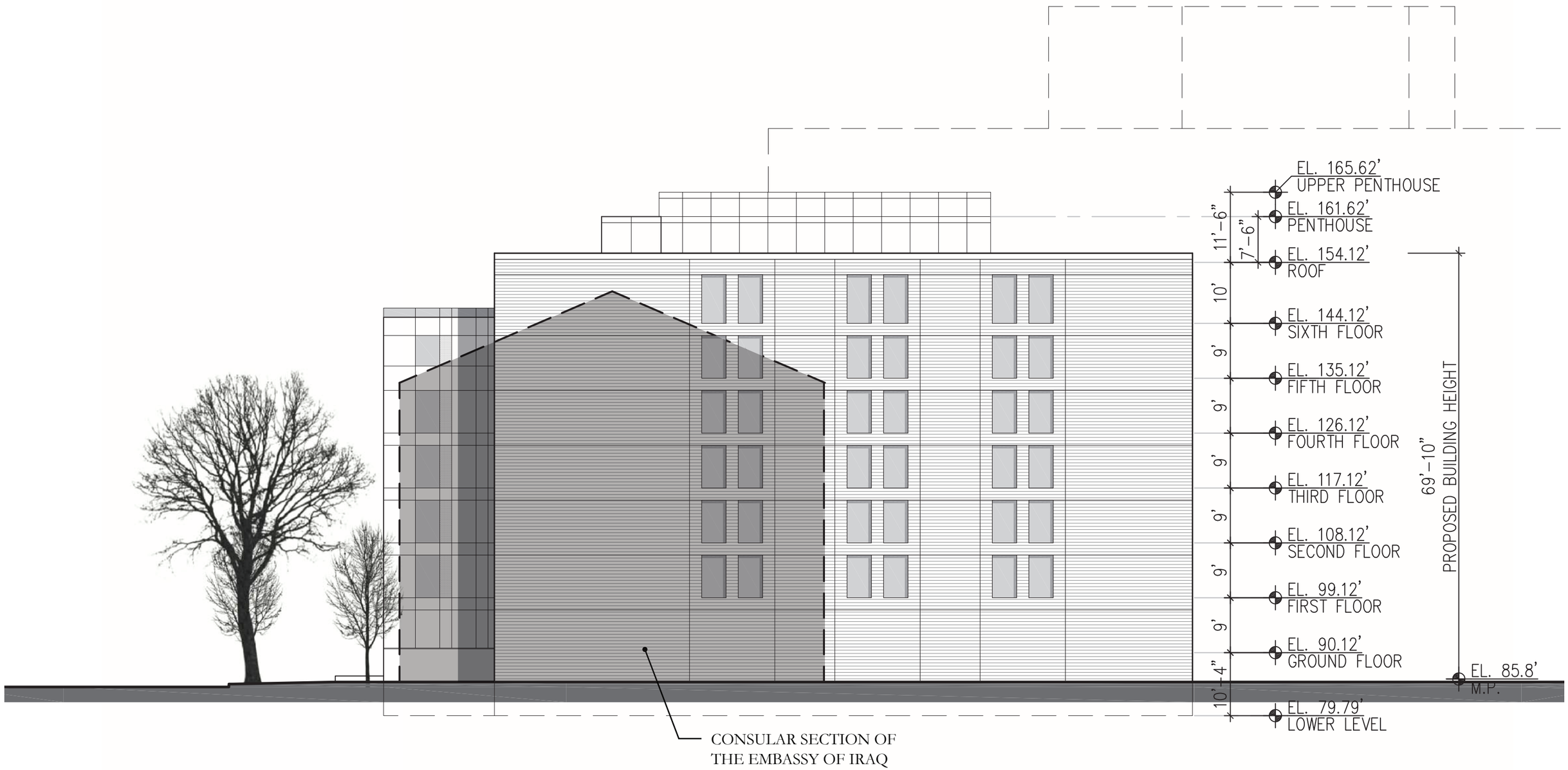

SB-URBAN

Hartman-Cox Architects

PATTERSON HOUSE

WASHINGTON, DC

PROPOSED EAST ELEVATION | 18TH STREET

APRIL 21, 2014

SB-URBAN

Hartman-Cox Architects

PATTERSON HOUSE

WASHINGTON, DC

PROPOSED VIEW FROM DUPONT CIRCLE

APRIL 21, 2014